



R - City

The piece of beautiful land



Located in the foothills of Shivalik Range of mountains, Rehal Properties is one of the prominent real estate consultants, specializing in services like Buying, Selling, Developing and Renting of properties. Rehal Properties was started keeping in mind about the cross cultured immigrant population and the spending limits of the common people. We specialize in understanding the individual requirements and attend to the client personally to cater them accordingly. We have the ability to get the best properties to its clients at the most fairest of all rates. We provide personalized guidance for first time home buyers/investors. We guide them to make the right decision by understanding each family members requirements (because majority of people make a mistake in their very first investment), we guide them on every aspect of property transaction.

As a reliable property dealers in Hoshiarpur, the company benefits from the experienced team of professionals it possess as well as the in-depth market knowledge of the real estate market. We are committed to render the best investment opportunity for the investor. We have the support of all kinds of resources for successfully catering the clients as per their exact requirements. We have a team of highly experienced professionals who have in-depth knowledge of the property market. Our professionals are competent enough to identify the requirement of the clients and strive to serve them accordingly.

Our expertise lies in entailing high level of innovation as well as high-quality workmanship in every undertaken project. With time, the company has expanded its wings and has been involved in buying, developing and selling of residential as well as commercial properties. Our main objective lies in reducing the hassles occurring in buying, constructing, selling and renting of properties, thereby, making the real estate transaction a lifetime experience for the clients.

So, be it buying, development or selling of lands, plots, residential houses or commercial shops, associating with Rehal Properties can be the best decision of your life.

WHERE YOUR LIFE
BLOSSOM NATURALLY...



A PUDA Approved
Residential Colony

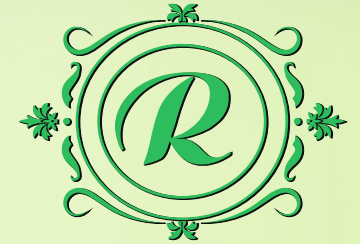

R - City

The piece of beautiful land



Garhshankar-Anandpur Highway, Near Garhshankar
+91-7900000007, +91-7837000005



R-City - The piece of beautiful land



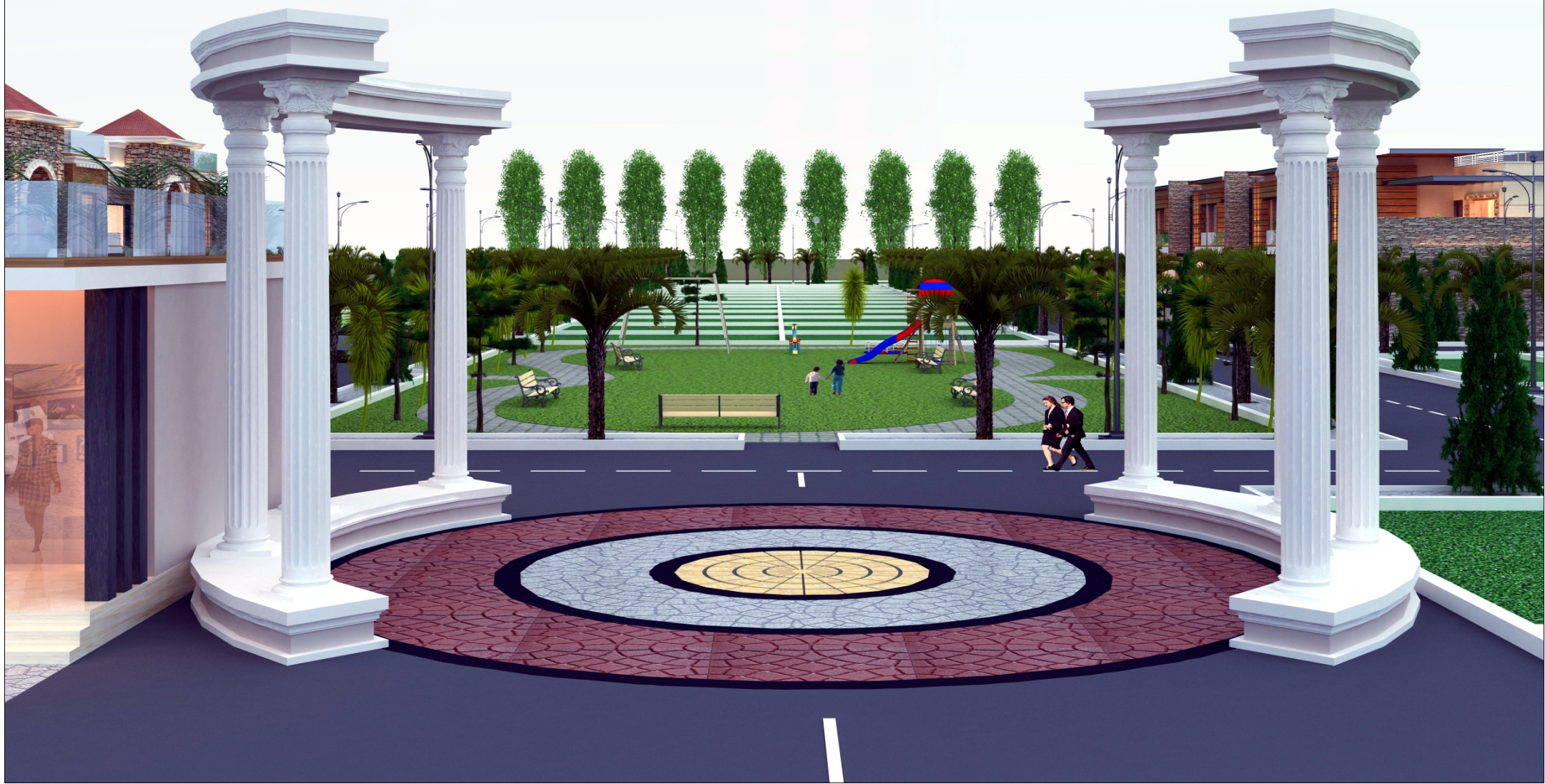









MAIN ROAD

Customer Satisfaction is our Aim

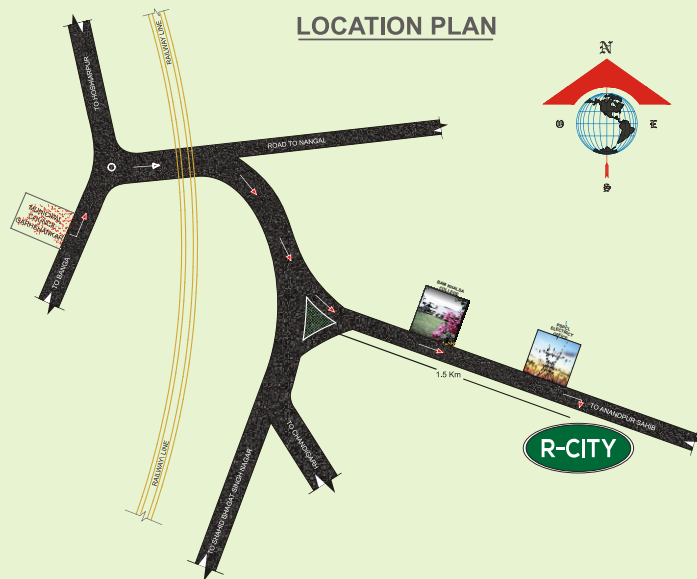

Amenities / Features

- ❖ Govt Approved Colony
- ❖ 45 ft. Road Entry
- ❖ Sports & Play Area
- ❖ Well Developed Parks
- ❖ Underground Sewage
- ❖ Water Supply
- ❖ Electricity Supply
- ❖ Street Lights
- ❖ 24 Hours Security
- ❖ CCTV Cameras
- ❖ Single Gate Entry
- ❖ Boundary Wall
- ❖ Rain Water Drainage
- ❖ Close Proximity to Railway Station & Bus Stop
- ❖ 1 Km Hospital & Health Facilities
- ❖ Surrounded with School & College
- ❖ Easy Connectivity with Market
- ❖ Nearby Food Court
- ❖ Home Automation *
- ❖ Beautiful Landscaping in the Community



REHAL PROPERTIES

UNA ROAD, HOSHIARPUR

+91-7900000007, +91-7837000005

www.rehalproperties.com

